

ENGINEERING — ARCHITECTURE — SURVEYING
7 RIDGWAY COURT — P.O. BOX 437 — ELKHORN, WISCONSIN 53121
PHONE: (262) 723-2098 FAX: (262) 723-5886

LOT 87 OF LAKE GENEVA HIGHLANDS
LOCATED IN THE SE 1/4 SECTION 8
T1N, R17E, WALWORTH COUNTY, WI.

- WORK ORDERED BY -
SVANSTROM CONSTRUCTION
N1621 HILLSIDE ROAD
LAKE GENEVA, WI. 53147

ASSIGNED WEST LINE
WOODLAND ROAD
S 00 00' 00" W

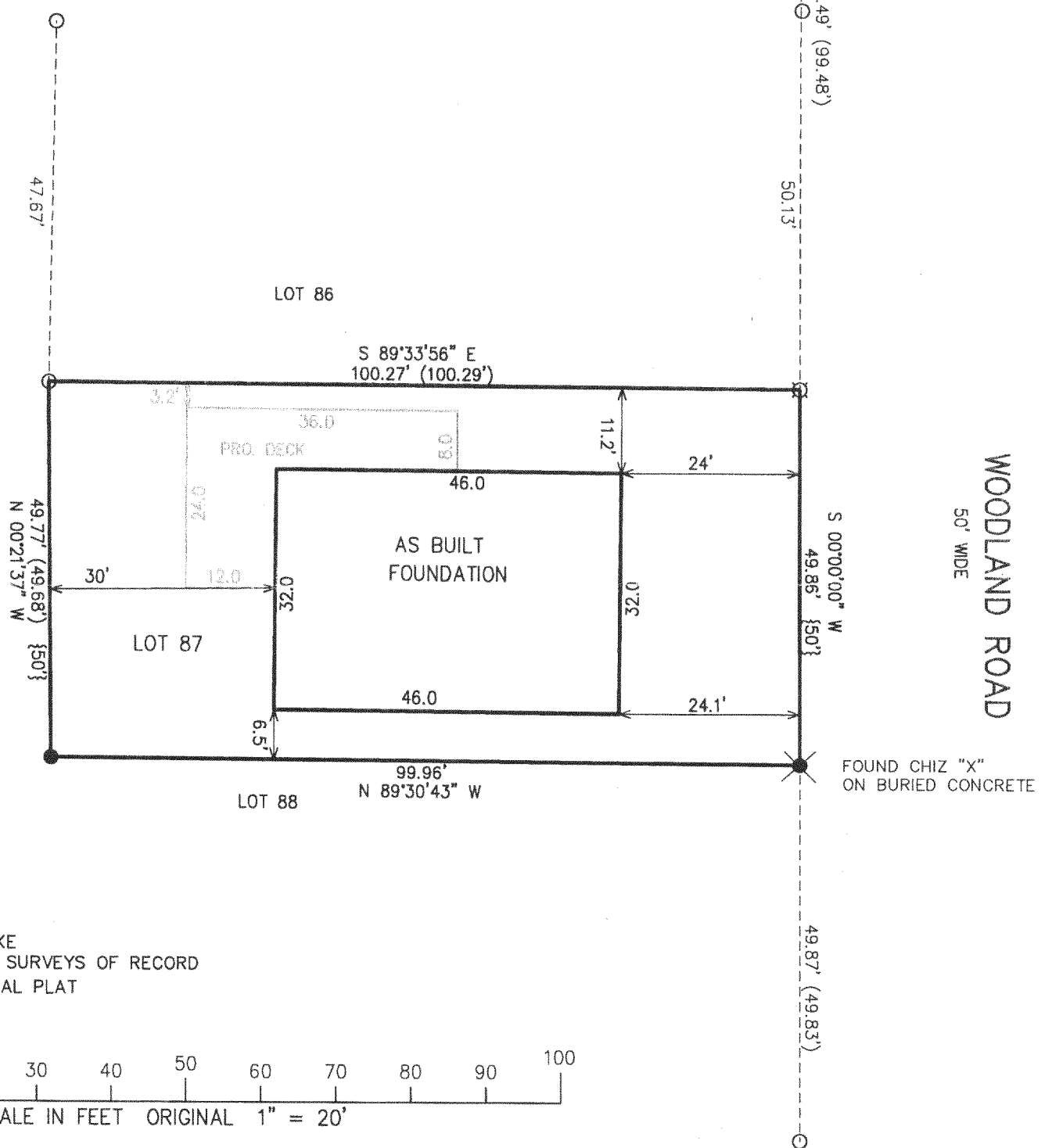

○ = FOUND IRON PIPE STAKE
 ● = SET IRON REBAR STAKE
 ○ = FOUND CHIZELED "X"
 ● = FOUND IRON REBAR STAKE
 (XXX) = RECORDED AS ON PRIOR SURVEYS OF RECORD
 {XXX} = RECORDED AS ON ORIGINAL PLAT

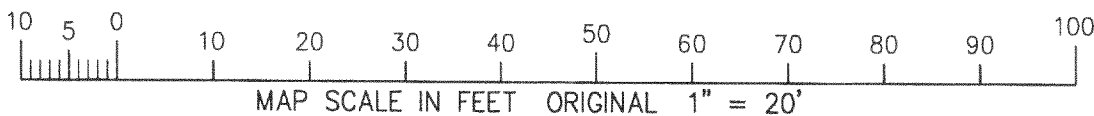

I HEREBY CERTIFY THAT THE ABOVE DESCRIBED PROPERTY HAS BEEN SURVEYED UNDER MY DIRECTION AND THAT THE ABOVE MAP IS A TRUE REPRESENTATION THEREOF AND SHOWS THE SIZE AND LOCATION OF THE PROPERTY AND ITS EXTERIOR BOUNDARIES. THIS SURVEY IS MADE FOR THE USE OF THE PRESENT OWNERS OF THE PROPERTY, AND ALSO THOSE WHO PURCHASE, MORTGAGE, OR GUARANTEE THE TITLE THERETO WITHIN ONE YEAR FROM THE DATE HEREOF.

DATED: OCTOBER 12, 2004

PETER S. GORDON R.L.S. 2101

RECEIVED
MAY 23 2005

PROJECT: 6650
DATE: 10-12-04
SHEET 1 OF 1

4/19/2005 x:\projects\6650\DCAD\SURVE:

ILGH 00083

117-2572